

Dunkettle Progress Update

31st January 2022

[More Information at www.Dunkettle.ie](http://www.Dunkettle.ie)



Twitter



Website

Dunkettle Interchange Upgrade Project

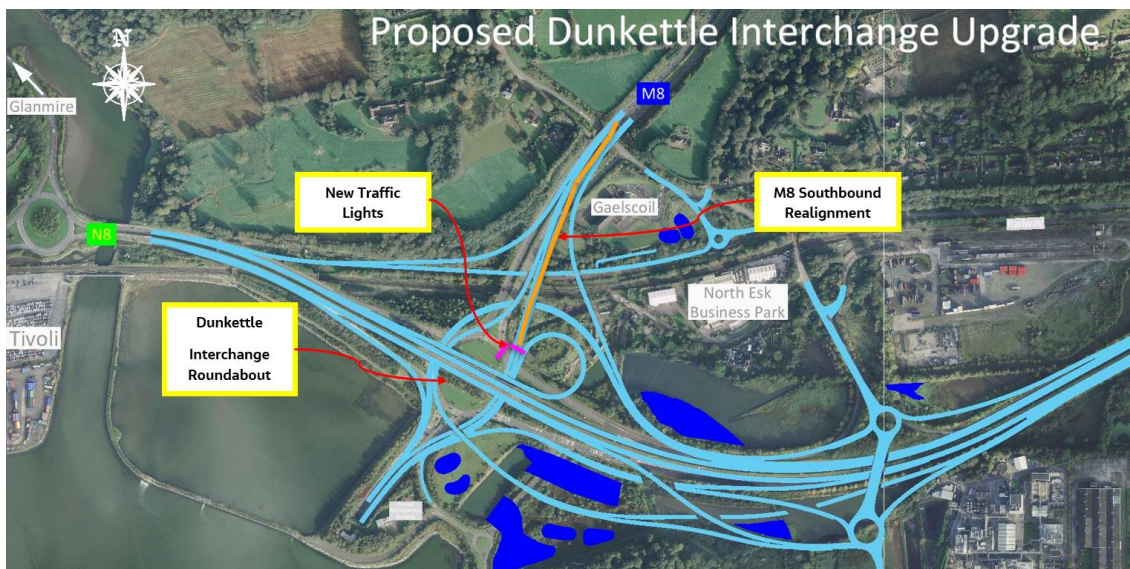

- The new flyover catering for the M8 southbound temporary alignment is continuing in operation. A slight increase in delay times occurred during the morning peak today – see photograph below.



Traffic from the M8 southbound approaching the DK1 roundabout on the new road alignment.

- Motorists are again advised to allow additional time for their journeys during the AM peak.

- The M8 southbound will be closed from Junction 18 Glanmire North to the Dunkettle Interchange from 21:00 tonight, Monday 31st January to 05:00 tomorrow morning Tuesday 1st February. Traffic will be diverted via the R639 through Glanmire.
- The M8 northbound will be closed from the Dunkettle Interchange to Junction 18 Glanmire North tomorrow night Tuesday 1st February at 21:00 until 05:00 on Wednesday 2nd February. Traffic will be diverted via the R639 through Glanmire.
- Works are getting underway for the switchover of the M8 northbound traffic over the new Structure St08 on the footprint of the old M8 southbound, a further update will be provided in Fridays weekly update in relation to these works – see photograph below.



Preparatory works for the M8 northbound traffic switch over Structure ST08 underway.

Dunkettle Live Traffic App

- Motorists are again reminded of the availability of the “***Dunkettle Live***” traffic app. In addition to live camera feeds, real time journey duration information is also available for all of the main routes approaching the Dunkettle Interchange Roundabout.

https://www.dunketttraffice.ie Dunkettle interchange Not syncing

JOURNEY TIMES

LATEST

From	To	Travel time (minutes)
M8 J18 Glanmire North	N40 J6 Kinsale Road	14 minute(s)
M8 J18 Glanmire North	N8 Silversprings	14 minute(s)
M8 J18 Glanmire North	N25 J2 Little Island	11 minute(s)
N25 J2 Little Island	N8 Silversprings	5 minute(s)
N25 J2 Little Island	N40 J6 Kinsale Road	7 minute(s)
N25 J2 Little Island	M8 J18 Glanmire North	9 minute(s)
N40 J6 Kinsale Road	M8 J18 Glanmire North	12 minute(s)

Click on the image above to see the benefits and features of the Dunkettle Traffic website.



Dunkettle Live App: Download from [Apple App store](#) or from [Google Play store](#)

As always, if there are any queries or comments in relation to these works, please contact us at:

Phone: 1800 810077 (at any time), **Email:** roadconstruction@ccc-site.com.



Further information on the Dunkettle Scheme can be accessed www.dunkettle.ie.

Real time traffic information can be accessed via www.dunkettletraffic.ie or on the Dunkettle Live App ([Apple App store](#) and [Google Play store](#)).

New subscribers to the newsletter can register: www.dunkettle.ie/newslettersignup

Your email address is on a list that we use to keep you informed on the progress on the N40 and Dunkettle Interchange works.

Want to change how you receive these emails?

You can [update your preferences](#) or [unsubscribe from this list](#).
