

Dunkettle Progress Update

13th May 2022



Twitter



Website

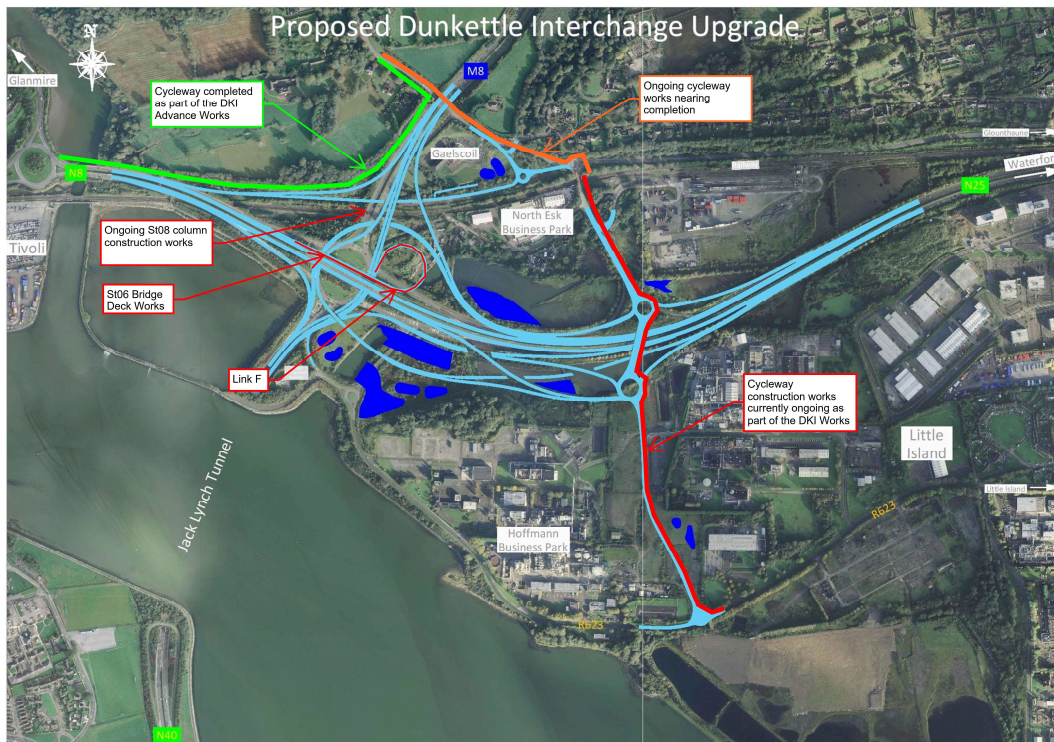

- Works are continuing across the site at all structures and embankment construction areas.

- The bridge deck for Structure St06 was successfully completed last night under night time working – see photograph below. This will ultimately form part of the new free flow Link F as highlighted above.

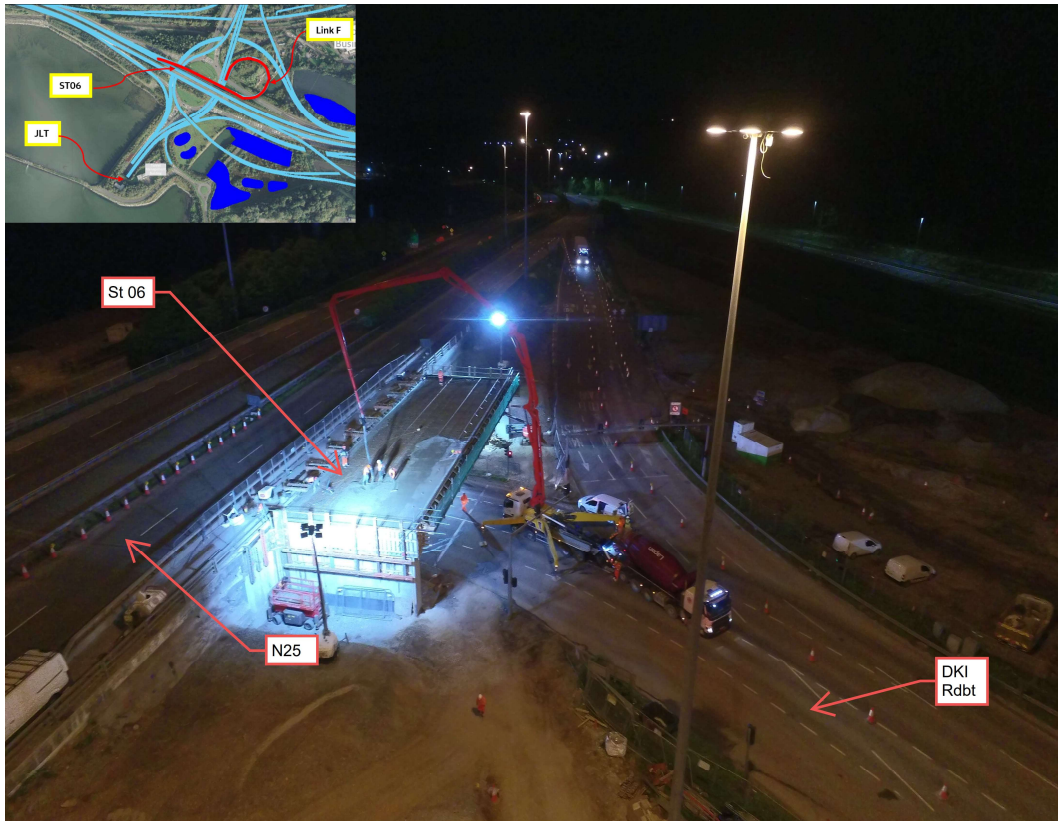

Completion of the St06 bridge deck above the Dunkettle Interchange Roundabout.

- At the western side of Structure St08, column construction is underway at the northern side of the railway line alongside the M8 northbound – see photograph below.



Column construction works ongoing alongside the M8 northbound.

- This western section of Structure St08 will ultimately form part of Link C – the link serving N25 westbound traffic wishing to head north on the M8.

- Surfacing works are progressing on the new section of the cycleway on the local road between the Burys Bridge (L2998) roundabout and Glanmire. This week's video shows the current status of the overall new cycleway route, which will be delivered as part of the Dunkettle Interchange Upgrade Scheme, as highlighted on the plan above.

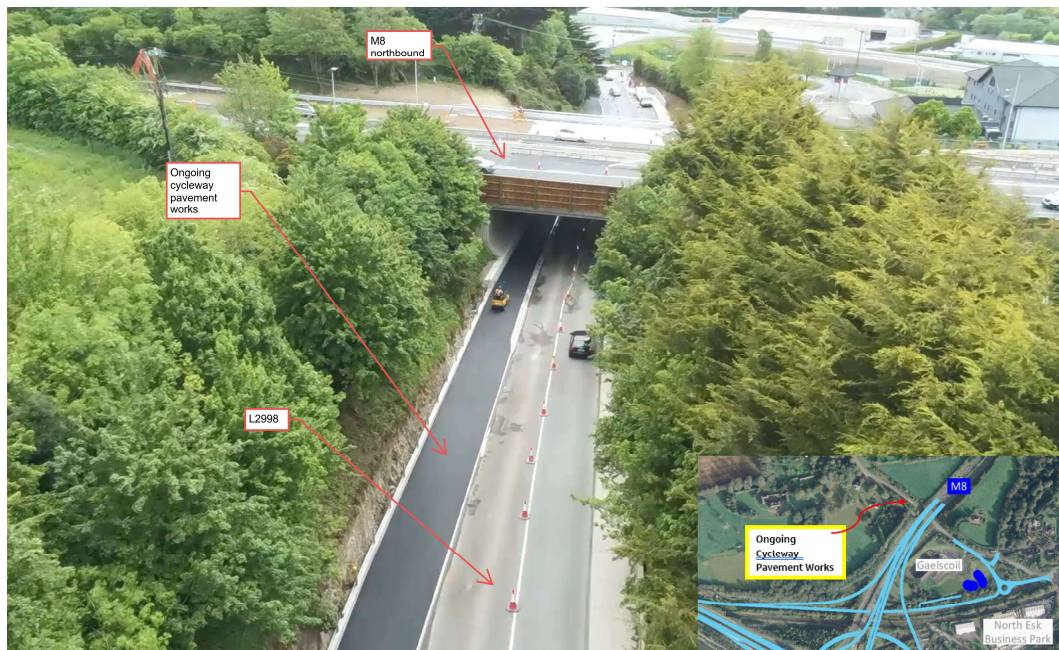

Surfacing works being progressed for the new cycleway.

- In overall terms the works remain on track for completion by the due date of February 2024.

This week's progress update shows the current status of the overall new cycleway route, which will be delivered as part of the Dunkettle Interchange Upgrade Scheme.



Dunkettle Live Traffic App



Click on the icon above to see the benefits of the Dunkettle Live App.



Dunkettle Live App: Download from [Apple App store](#) or from [Google Play store](#)

N40 Intelligent Transport Systems

Installation of gantry mounted Variable Message Signs and other infrastructure to display traffic information such as journey times.

- Motorists may have noticed that CCTV cameras have been added to a number of the gantries on the approaches to the Dunkettle Interchange. These cameras will provide enhanced visibility of these busy approach routes to the Motorway Operations Control Centre (MOCC) from June, allowing for earlier identification and response to any traffic incidents. This will be of benefit to motorists travelling via Dunkettle during the works, as well as following completion of the junction upgrade.

As always, if there are any queries or comments in relation to these works, please contact us at:
Phone: 1800 810077 (at any time), **Email:** roadconstruction@ccc-site.com.

Further information on the Dunkettle Scheme can be accessed www.dunkettle.ie.

Real time traffic information can be accessed via www.dunkettletraffic.ie or on the Dunkettle Live App ([Apple App store](#) and [Google Play store](#)).



New subscribers to the newsletter can
register: www.dunkettle.ie/newslettersignup



[More at www.Dunkettle.ie](http://www.Dunkettle.ie)



Your email address is on a list that we use to keep you informed on the progress on the
N40 and Dunkettle Interchange works.

Want to change how you receive these emails?

You can [update your preferences](#) or [unsubscribe from this list](#).
